

**DIỄN BIẾN DÒNG CHẢY TẠI CÁC TRẠM TRÊN DÒNG CHÍNH SÔNG MÊ CÔNG**  
**Dòng chảy lúc 7 giờ sáng từ 01/06/2025-12/08/2025**

**Jing Hong**

Hôm nay

12/08/2025

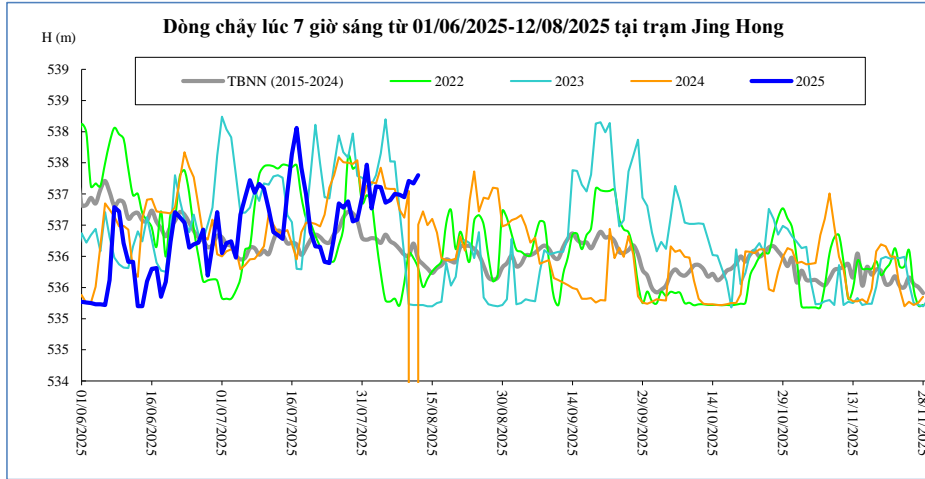

Thời gian	H(m)	W(tỷ m <sup>3</sup> )
29/07/2025	536,56	6,06
30/07/2025	536,59	6,18
31/07/2025	536,95	6,32
01/08/2025	537,47	6,48
02/08/2025	536,77	6,61
03/08/2025	537,12	6,76
04/08/2025	537,11	6,90
05/08/2025	536,86	7,03
06/08/2025	536,90	7,17
07/08/2025	537,00	7,31
08/08/2025	536,99	7,45
09/08/2025	536,95	7,58
10/08/2025	537,21	7,74
11/08/2025	537,17	7,88
12/08/2025	537,30	8,04

**Chiang Saen**

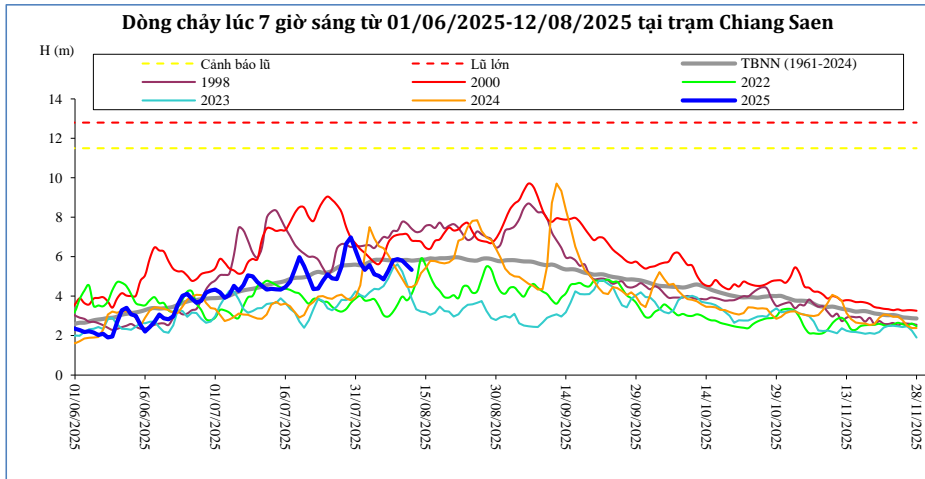

Thời gian	H(m)	W(tỷ m <sup>3</sup> )
29/07/2025	6,65	14,21
30/07/2025	6,98	14,82
31/07/2025	6,32	15,32
01/08/2025	5,69	15,75
02/08/2025	5,33	16,13
03/08/2025	5,58	16,55
04/08/2025	5,11	16,91
05/08/2025	5,03	17,26
06/08/2025	4,85	17,60
07/08/2025	5,28	17,98
08/08/2025	5,81	18,42
09/08/2025	5,88	18,87
10/08/2025	5,80	19,30
11/08/2025	5,56	19,72
12/08/2025	5,33	20,10

**Luang Prabang**

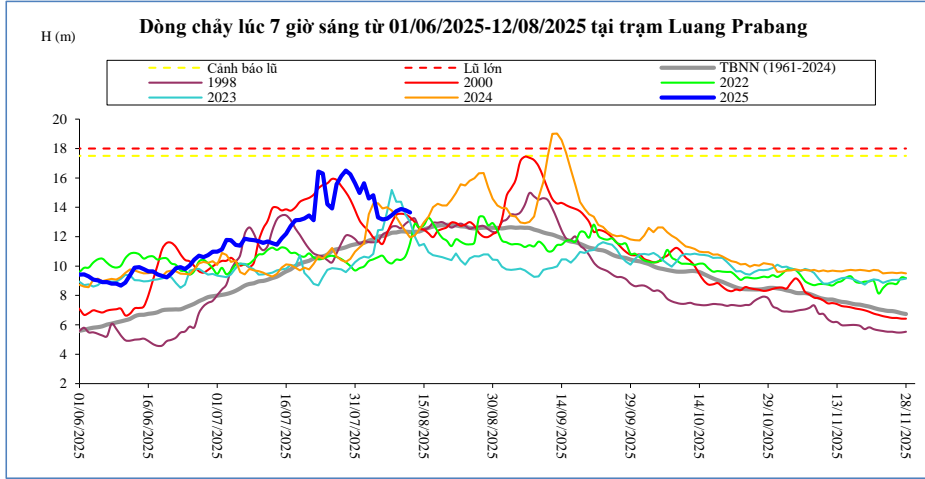

Thời gian	H(m)	W(tỷ m <sup>3</sup> )
29/07/2025	16,50	42,89
30/07/2025	16,24	44,28
31/07/2025	15,64	45,58
01/08/2025	14,98	46,78
02/08/2025	15,64	48,08
03/08/2025	14,60	49,24
04/08/2025	14,82	50,42
05/08/2025	13,30	51,39
06/08/2025	13,18	52,35
07/08/2025	13,22	53,31
08/08/2025	13,46	54,31
09/08/2025	13,74	55,34
10/08/2025	13,88	56,40
11/08/2025	13,80	57,44
12/08/2025	13,64	58,46

**Chiang Khan** Vị trí sau hồ Xayabury

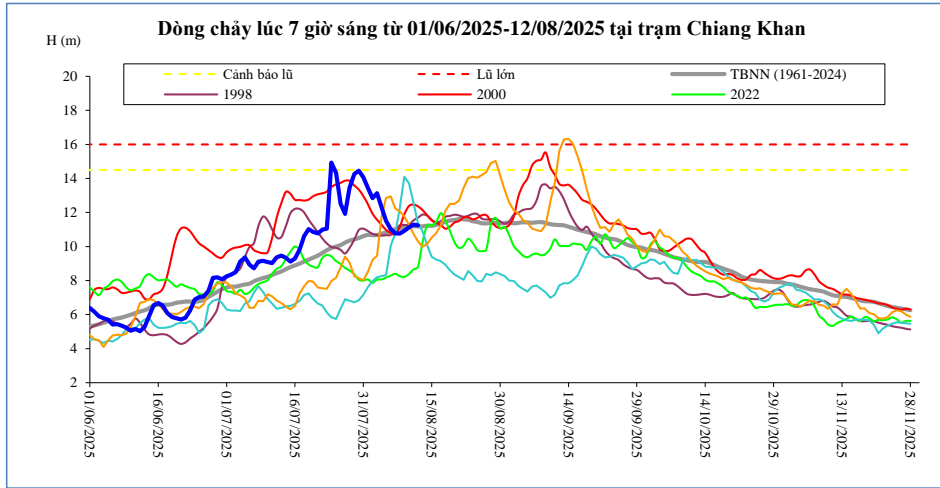

Thời gian	H(m)	W(tỷ m <sup>3</sup> )
29/07/2025	14,26	29,02
30/07/2025	14,45	30,43
31/07/2025	14,08	31,78
01/08/2025	13,46	33,00
02/08/2025	12,85	34,12
03/08/2025	13,14	35,28
04/08/2025	12,31	36,30
05/08/2025	11,51	37,18
06/08/2025	11,03	37,98
07/08/2025	10,78	38,74
08/08/2025	10,76	39,50
09/08/2025	10,92	40,28
10/08/2025	11,13	41,10
11/08/2025	11,29	41,94
<b>12/08/2025</b>	<b>11,24</b>	<b>42,77</b>

**Vientiane Km 4**

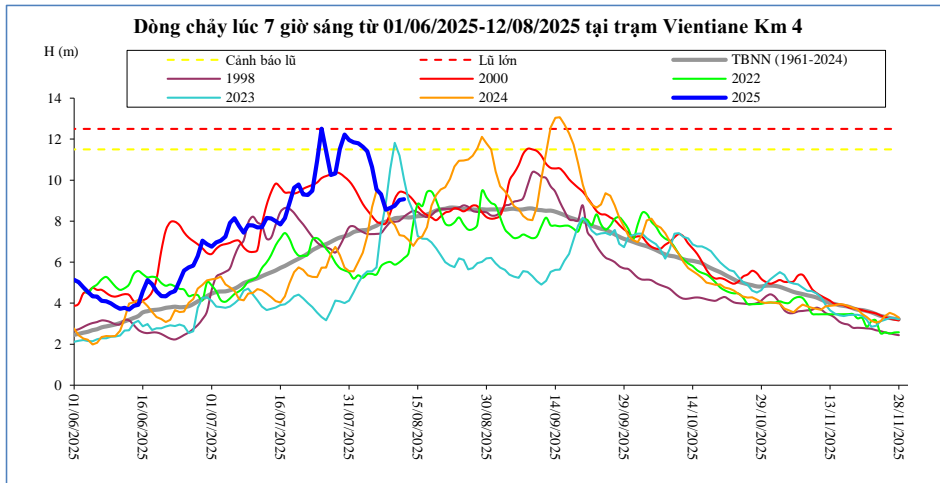

T, gian	H(m)	W(tỷ m <sup>3</sup> )
29/07/2025	11,52	32,29
30/07/2025	12,23	33,80
31/07/2025	11,96	35,26
01/08/2025	11,85	36,61
02/08/2025	11,80	37,87
03/08/2025	11,63	39,17
04/08/2025	11,41	40,33
05/08/2025	10,64	41,35
06/08/2025	9,54	42,29
07/08/2025	9,31	43,19
08/08/2025	8,56	44,07
09/08/2025	8,65	44,96
10/08/2025	8,76	45,87
11/08/2025	9,04	46,79
<b>12/08/2025</b>	<b>9,07</b>	<b>47,70</b>

**Nong Khai**

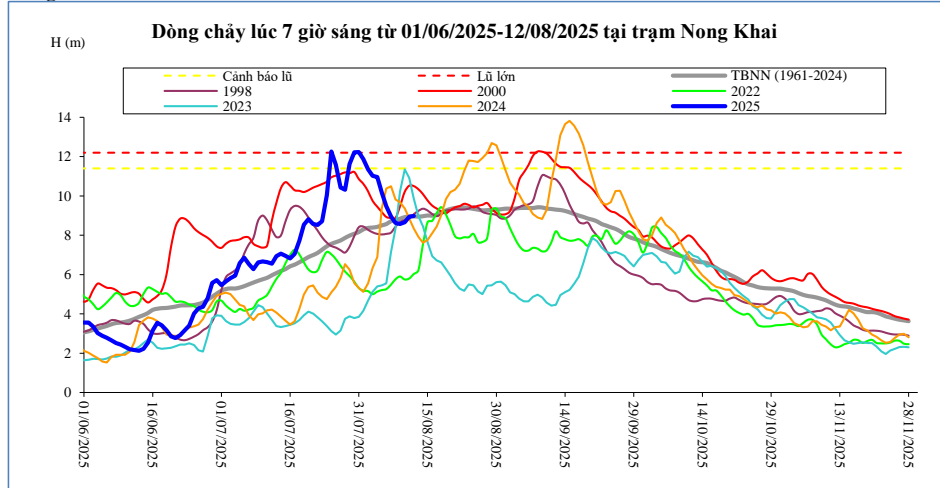

Thời gian	H(m)	W(tỷ m <sup>3</sup> )
29/07/2025	11,62	33,72
30/07/2025	12,22	35,27
31/07/2025	12,23	36,78
01/08/2025	11,88	38,19
02/08/2025	11,35	39,50
03/08/2025	11,03	40,86
04/08/2025	10,96	42,08
05/08/2025	10,18	43,17
06/08/2025	9,48	44,17
07/08/2025	8,96	45,13
08/08/2025	8,63	46,06
09/08/2025	8,58	47,00
10/08/2025	8,66	47,95
11/08/2025	8,94	48,91
<b>12/08/2025</b>	<b>8,98</b>	<b>49,85</b>

**Paksane**

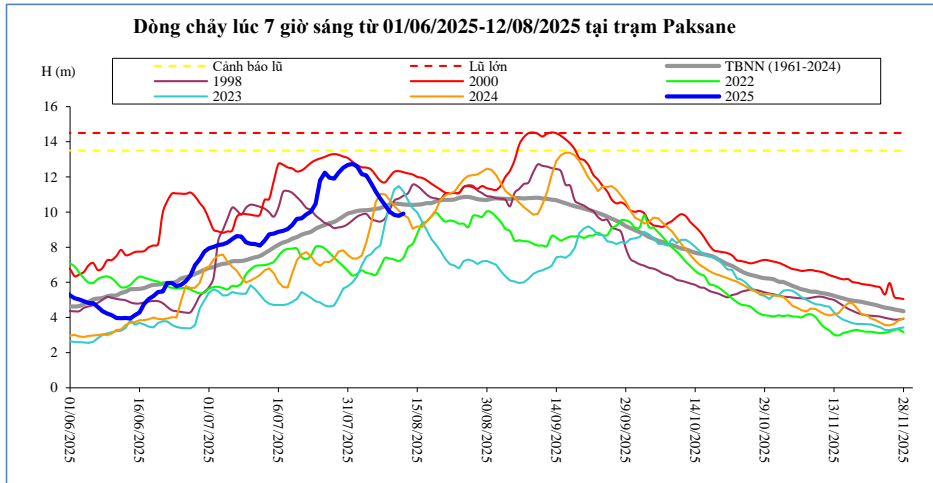

Thời gian	H(m)	W(tỷ m <sup>3</sup> )
29/07/2025	12,24	45,92
30/07/2025	12,53	47,85
31/07/2025	12,69	49,78
01/08/2025	12,74	51,67
02/08/2025	12,60	53,52
03/08/2025	12,16	55,37
04/08/2025	12,09	57,12
05/08/2025	11,64	58,76
06/08/2025	11,17	60,29
07/08/2025	10,76	61,75
08/08/2025	10,39	63,15
09/08/2025	10,02	64,49
10/08/2025	9,84	65,78
11/08/2025	9,79	67,03
12/08/2025	9,91	68,25

**Nakhon Phanom**

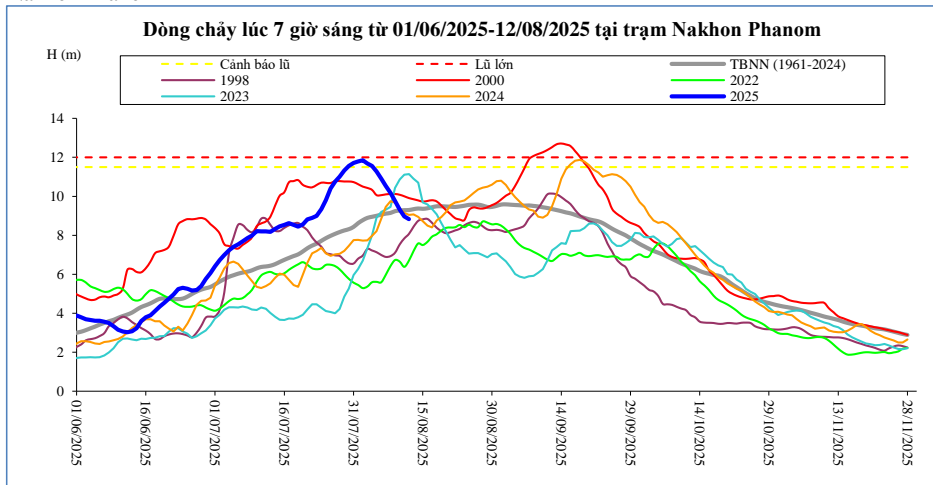

Thời gian	H(m)	W(tỷ m <sup>3</sup> )
29/07/2025	11,33	60,39
30/07/2025	11,56	62,77
31/07/2025	11,71	65,20
01/08/2025	11,79	67,66
02/08/2025	11,85	70,14
03/08/2025	11,68	72,56
04/08/2025	11,56	74,95
05/08/2025	11,28	77,24
06/08/2025	10,91	79,41
07/08/2025	10,53	81,46
08/08/2025	10,17	83,40
09/08/2025	9,77	85,22
10/08/2025	9,32	86,92
11/08/2025	8,97	88,51
12/08/2025	8,83	90,07

**Thakhek**

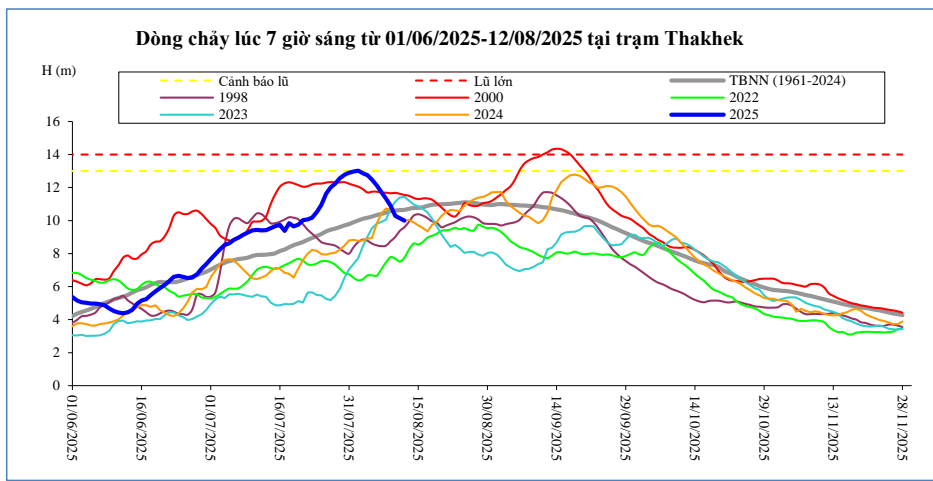

Thời gian	H(m)	W(tỷ m <sup>3</sup> )
29/07/2025	12,56	59,42
30/07/2025	12,77	61,76
31/07/2025	12,90	64,15
01/08/2025	12,97	66,56
02/08/2025	13,02	68,98
03/08/2025	12,87	71,36
04/08/2025	12,75	73,70
05/08/2025	12,47	75,94
06/08/2025	12,13	78,08
07/08/2025	11,73	80,09
08/08/2025	11,33	81,98
09/08/2025	10,90	83,74
10/08/2025	10,28	85,33
11/08/2025	10,15	86,87
12/08/2025	10,00	88,38

**Mukdahan**

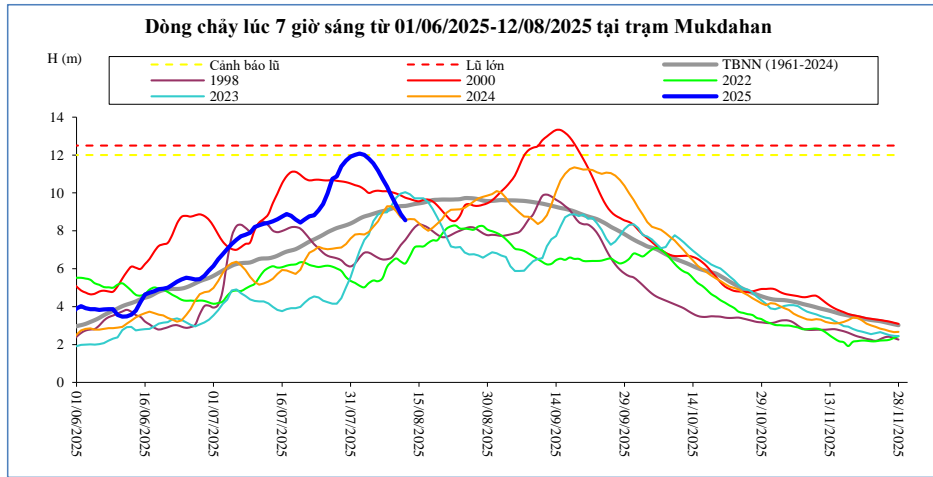

Thời gian	H(m)	W(tỷ m <sup>3</sup> )
29/07/2025	11,40	61,39
30/07/2025	11,71	63,80
31/07/2025	11,92	66,26
01/08/2025	12,01	68,74
02/08/2025	12,08	71,23
03/08/2025	12,01	73,67
04/08/2025	11,81	76,07
05/08/2025	11,56	78,37
06/08/2025	11,18	80,56
07/08/2025	10,75	82,63
08/08/2025	10,33	84,57
09/08/2025	9,84	86,37
10/08/2025	9,35	88,00
11/08/2025	8,88	89,59
12/08/2025	8,56	91,13

**Savannakhet**

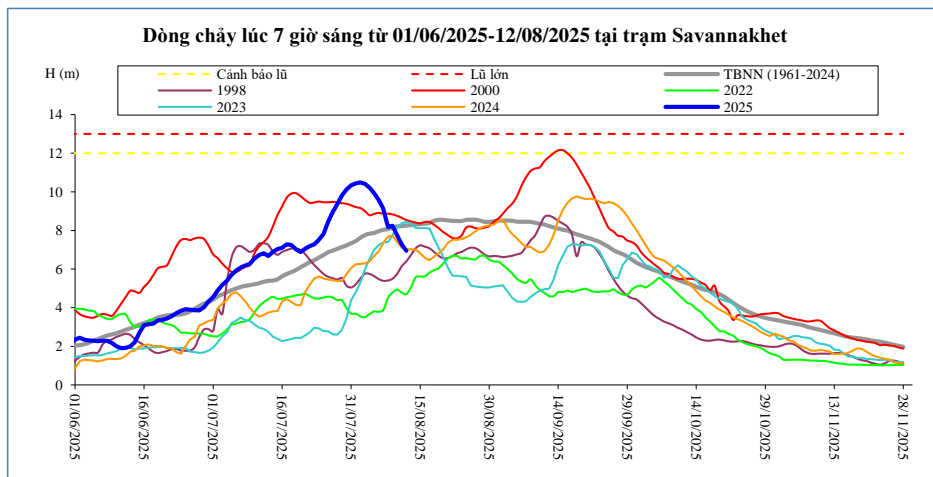

Thời gian	H(m)	W(tỷ m <sup>3</sup> )
29/07/2025	9,81	61,50
30/07/2025	10,13	63,92
31/07/2025	10,34	66,38
01/08/2025	10,44	68,87
02/08/2025	10,49	71,36
03/08/2025	10,41	73,80
04/08/2025	10,22	76,20
05/08/2025	9,94	78,51
06/08/2025	9,57	80,71
07/08/2025	9,12	82,77
08/08/2025	8,17	84,71
09/08/2025	8,24	86,52
10/08/2025	7,74	88,16
11/08/2025	7,27	89,75
12/08/2025	6,95	91,28

**Khong Chiam**

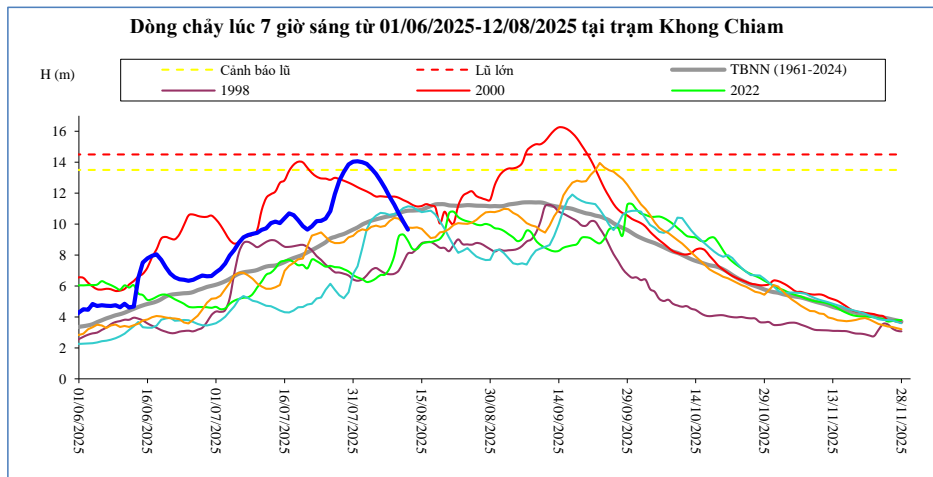

Thời gian	H(m)	W(tỷ m <sup>3</sup> )
29/07/2025	13,37	77,98
30/07/2025	13,85	80,94
31/07/2025	14,04	83,97
01/08/2025	14,06	87,00
02/08/2025	14,00	90,01
03/08/2025	13,88	92,98
04/08/2025	13,60	95,87
05/08/2025	13,25	98,64
06/08/2025	12,80	101,27
07/08/2025	12,32	103,75
08/08/2025	11,77	106,07
09/08/2025	11,26	108,24
10/08/2025	10,70	110,25
11/08/2025	10,16	112,11
12/08/2025	9,65	113,84

**Pakse**

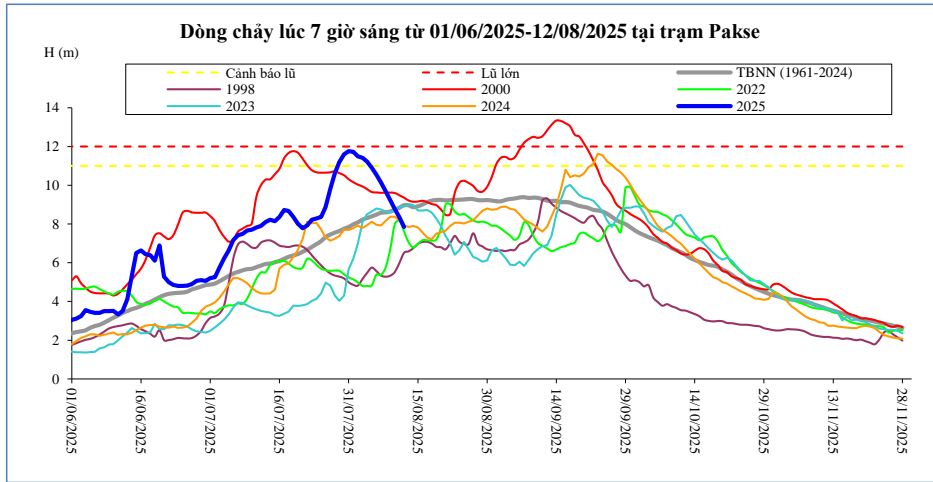

Thời gian	H(m)	W(tỷ m <sup>3</sup> )
29/07/2025	11,20	81,13
30/07/2025	11,60	84,28
31/07/2025	11,76	87,50
01/08/2025	11,72	90,71
02/08/2025	11,50	93,82
03/08/2025	11,42	96,90
04/08/2025	11,22	99,90
05/08/2025	10,90	102,78
06/08/2025	10,55	105,52
07/08/2025	10,14	108,11
08/08/2025	9,70	110,54
09/08/2025	9,22	112,80
10/08/2025	8,78	114,91
11/08/2025	8,34	116,87
12/08/2025	7,85	118,67

**Stung Treng**

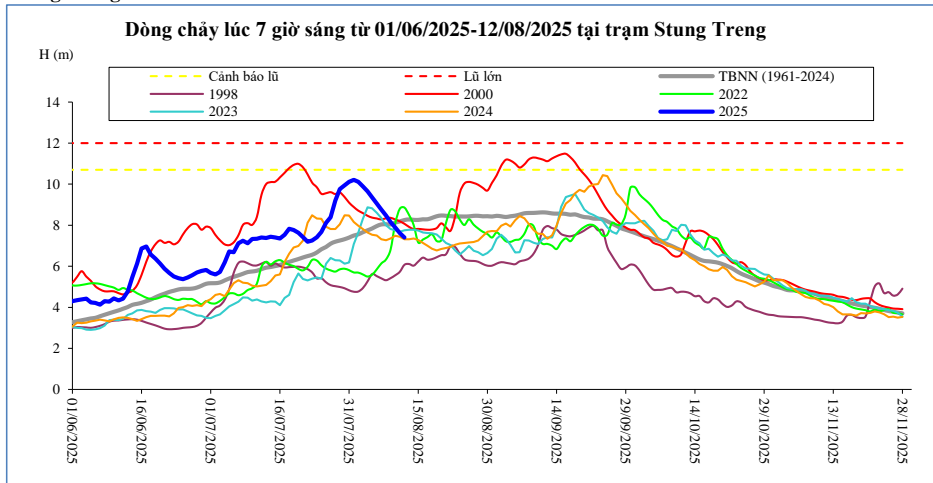

Thời gian	H(m)	W(tỷ m <sup>3</sup> )
29/07/2025	9,76	96,31
30/07/2025	9,94	99,78
31/07/2025	10,12	103,34
01/08/2025	10,21	107,02
02/08/2025	10,12	110,73
03/08/2025	9,90	114,38
04/08/2025	9,65	117,95
05/08/2025	9,36	121,39
06/08/2025	9,06	124,71
07/08/2025	8,76	127,87
08/08/2025	8,47	130,88
09/08/2025	8,16	133,71
10/08/2025	7,89	136,39
11/08/2025	7,62	138,92
12/08/2025	7,40	141,30

**Kratie**

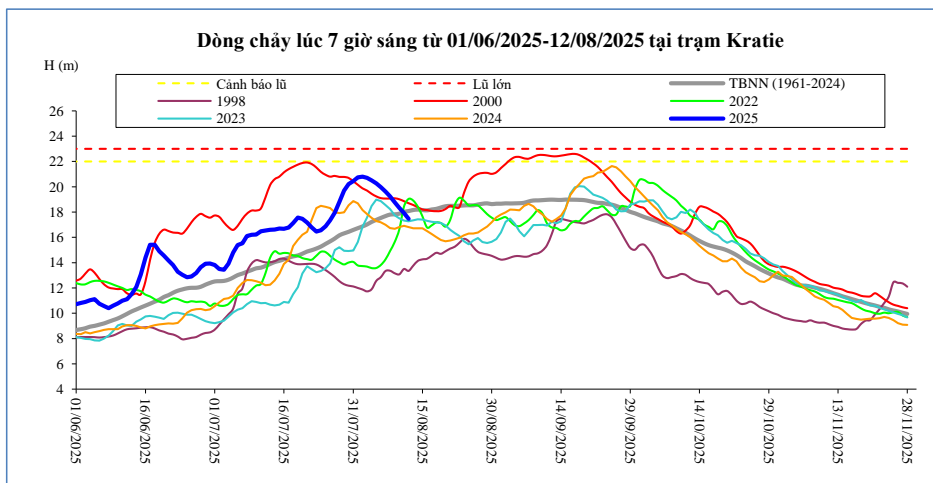

Thời gian	H(m)	W(tỷ m <sup>3</sup> )
29/07/2025	19,69	98,31
30/07/2025	20,22	101,81
31/07/2025	20,45	105,42
01/08/2025	20,74	109,17
02/08/2025	20,80	112,95
03/08/2025	20,70	116,68
04/08/2025	20,51	120,32
05/08/2025	20,27	123,84
06/08/2025	19,97	127,23
07/08/2025	19,62	130,47
08/08/2025	19,24	133,55
09/08/2025	18,78	136,46
10/08/2025	18,33	139,21
11/08/2025	17,92	141,82
12/08/2025	17,46	144,27

**Kompong Cham**

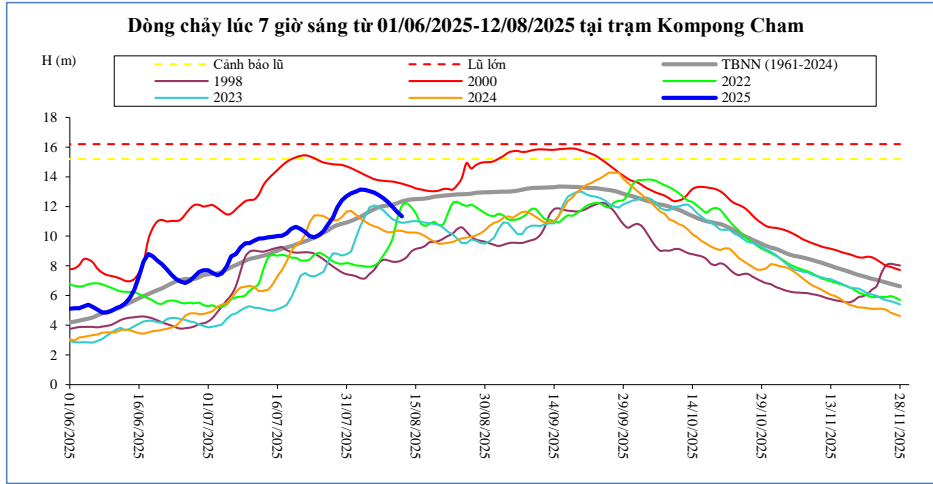

Thời gian	H(m)	Hbq(m)
29/07/2025	11,94	10,74
30/07/2025	12,42	10,84
31/07/2025	12,70	10,92
01/08/2025	12,88	11,03
02/08/2025	13,00	11,16
03/08/2025	13,14	11,31
04/08/2025	13,12	11,49
05/08/2025	13,04	11,67
06/08/2025	12,94	11,82
07/08/2025	12,76	11,96
08/08/2025	12,54	12,02
09/08/2025	12,30	12,07
10/08/2025	11,96	12,13
11/08/2025	11,62	12,22
12/08/2025	11,34	12,34

**Phnom Penh Bassac**

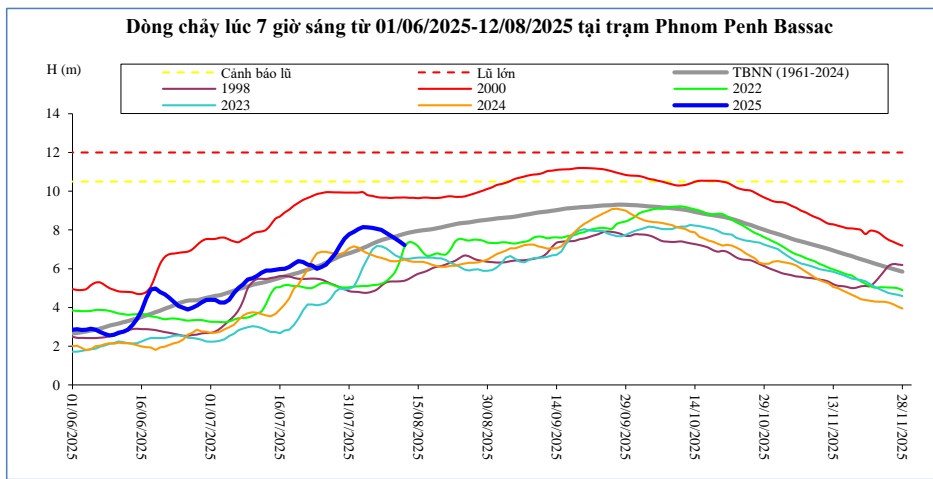

Thời gian	H(m)	Hbq(m)
29/07/2025	7,18	6,64
30/07/2025	7,55	6,73
31/07/2025	7,78	6,80
01/08/2025	7,90	6,88
02/08/2025	8,05	6,97
03/08/2025	8,15	7,07
04/08/2025	8,14	7,17
05/08/2025	8,11	7,28
06/08/2025	8,06	7,38
07/08/2025	8,00	7,47
08/08/2025	7,85	7,54
09/08/2025	7,71	7,61
10/08/2025	7,55	7,65
11/08/2025	7,40	7,73
12/08/2025	7,22	7,80

**Phnom Penh Port**

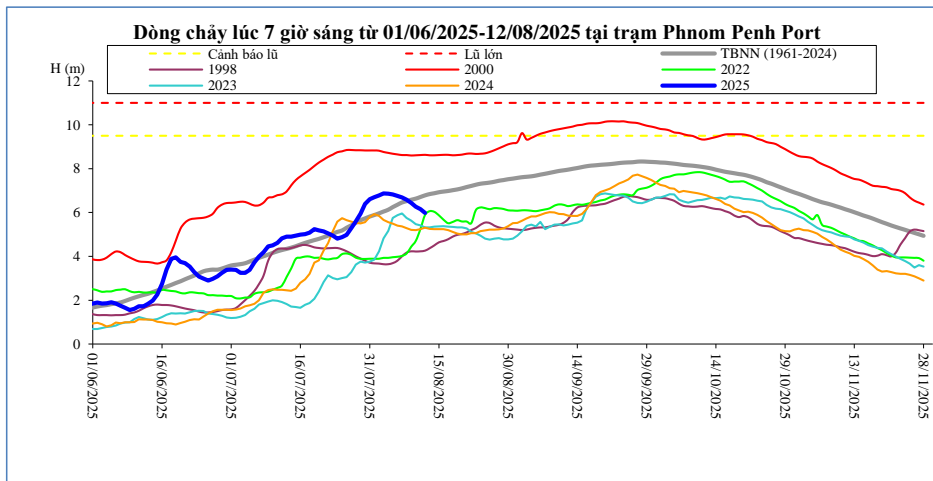

Thời gian	H(m)	Hbq(m)
29/07/2025	5,95	5,65
30/07/2025	6,39	5,73
31/07/2025	6,61	5,82
01/08/2025	6,70	5,88
02/08/2025	6,78	5,96
03/08/2025	6,87	6,04
04/08/2025	6,86	6,12
05/08/2025	6,82	6,24
06/08/2025	6,76	6,35
07/08/2025	6,69	6,46
08/08/2025	6,58	6,52
09/08/2025	6,44	6,58
10/08/2025	6,27	6,63
11/08/2025	6,15	6,71
12/08/2025	5,98	6,78

**Koh Khel**

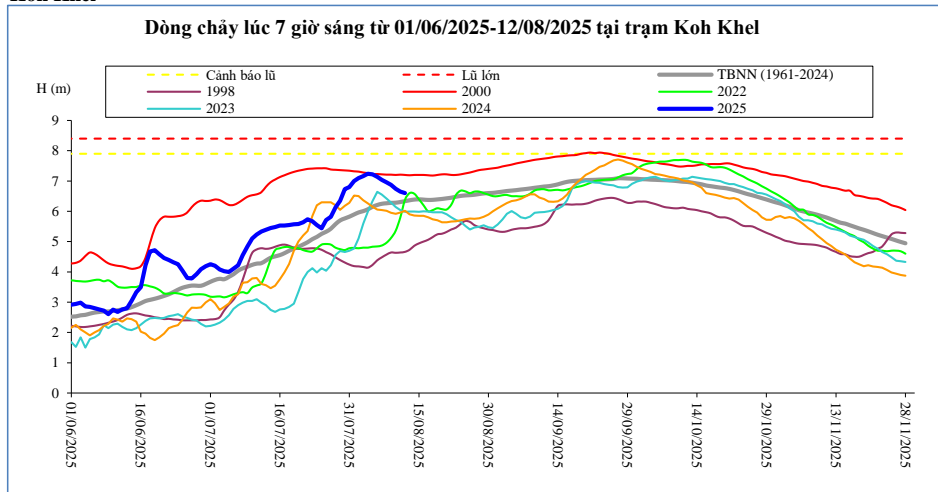

Thời gian	H(m)	Hbq(m)
29/07/2025	6,35	5,70
30/07/2025	6,73	5,76
31/07/2025	6,80	5,82
01/08/2025	7,00	5,89
02/08/2025	7,10	5,96
03/08/2025	7,16	6,01
04/08/2025	7,24	6,07
05/08/2025	7,22	6,15
06/08/2025	7,14	6,21
07/08/2025	7,04	6,25
08/08/2025	6,96	6,27
09/08/2025	6,87	6,28
10/08/2025	6,74	6,28
11/08/2025	6,65	6,31
12/08/2025	6,60	6,33

**Neak Luong**

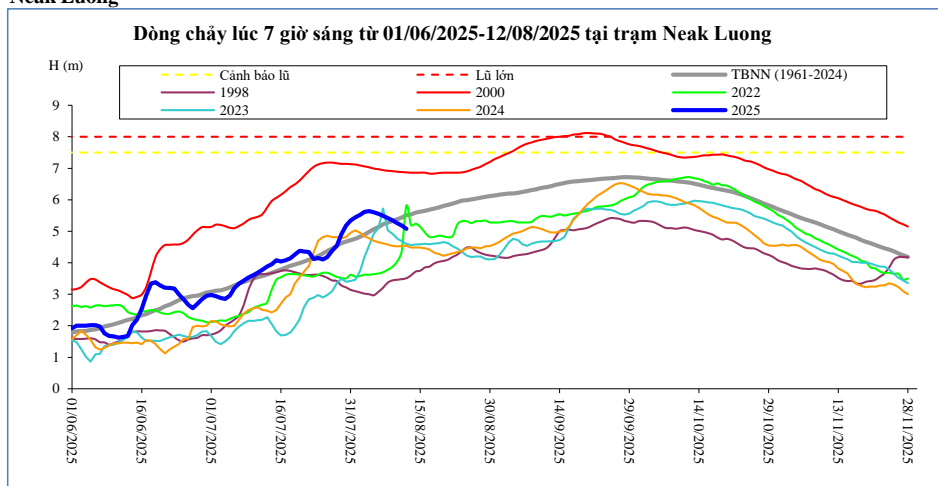

Thời gian	H(m)	Hbq(m)
29/07/2025	4,90	4,62
30/07/2025	5,18	4,67
31/07/2025	5,34	4,72
01/08/2025	5,44	4,76
02/08/2025	5,52	4,82
03/08/2025	5,62	4,89
04/08/2025	5,64	4,98
05/08/2025	5,60	5,07
06/08/2025	5,55	5,14
07/08/2025	5,49	5,22
08/08/2025	5,42	5,27
09/08/2025	5,35	5,33
10/08/2025	5,26	5,38
11/08/2025	5,18	5,44
12/08/2025	5,08	5,51

**Prek Kdam**

Biển Hồ chảy ra sông Mê Công.

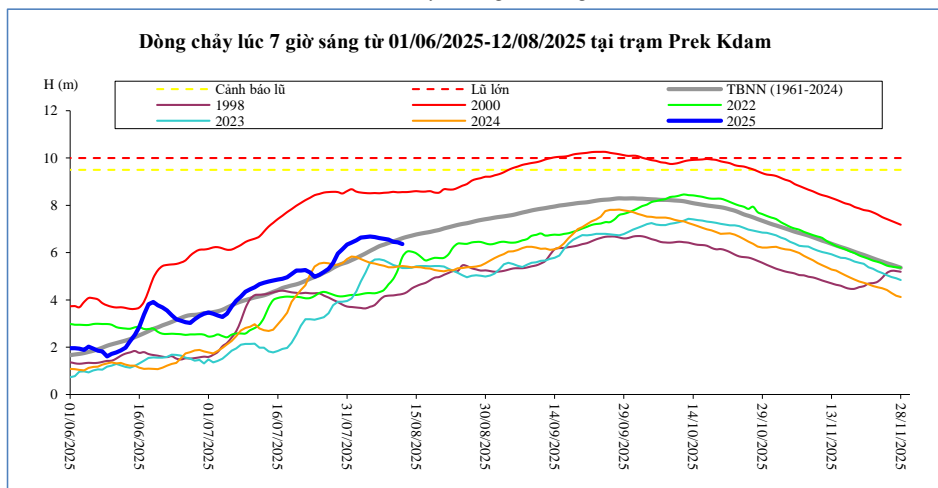

Thời gian	H(m)	Biển Hồ W (tỷ m <sup>3</sup> )
29/07/2025	5,96	16,59
30/07/2025	6,14	17,18
31/07/2025	6,34	17,63
01/08/2025	6,42	18,35
02/08/2025	6,52	18,78
03/08/2025	6,64	19,33
04/08/2025	6,66	19,88
05/08/2025	6,68	20,51
06/08/2025	6,66	21,14
07/08/2025	6,62	21,61
08/08/2025	6,58	22,40
09/08/2025	6,55	22,87
10/08/2025	6,46	23,42
11/08/2025	6,44	23,90
12/08/2025	6,36	24,52

**Tân Châu**

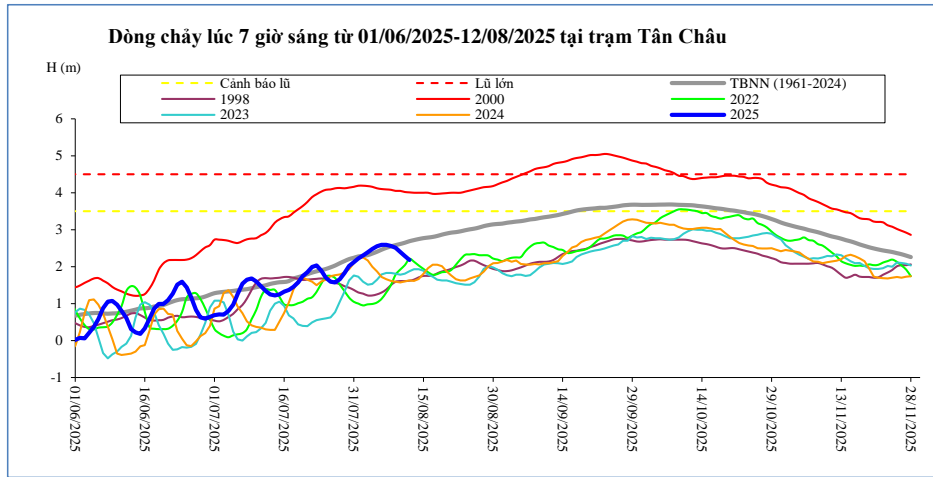

Thời gian	H(m)	Hbq(m)
29/07/2025	1,83	2,15
30/07/2025	2,02	2,20
31/07/2025	2,12	2,24
01/08/2025	2,22	2,28
02/08/2025	2,30	2,29
03/08/2025	2,39	2,31
04/08/2025	2,48	2,35
05/08/2025	2,55	2,40
06/08/2025	2,59	2,46
07/08/2025	2,59	2,51
08/08/2025	2,56	2,55
09/08/2025	2,51	2,58
10/08/2025	2,40	2,61
11/08/2025	2,29	2,65
12/08/2025	2,18	2,69

**Châu Đốc**

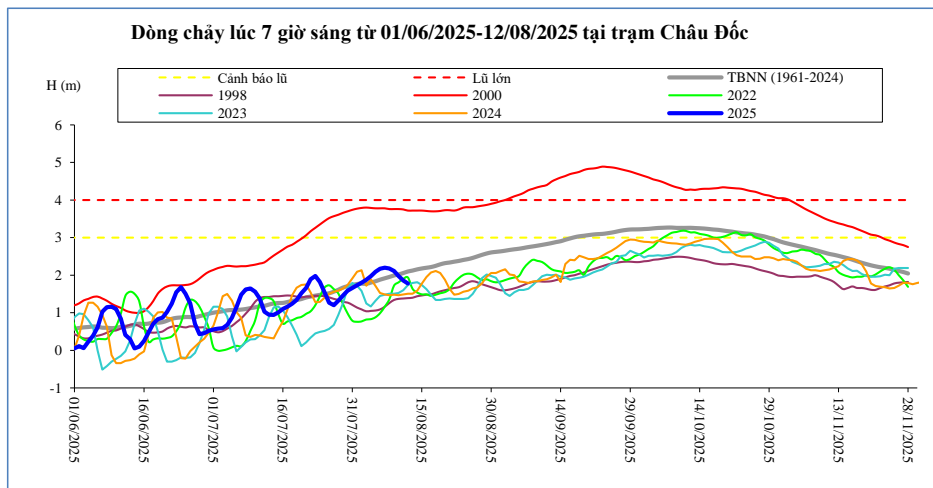

Thời gian	H(m)	Hbq(m)
29/07/2025	1,46	1,67
30/07/2025	1,59	1,71
31/07/2025	1,66	1,74
01/08/2025	1,73	1,77
02/08/2025	1,80	1,78
03/08/2025	1,88	1,77
04/08/2025	1,97	1,80
05/08/2025	2,09	1,84
06/08/2025	2,17	1,88
07/08/2025	2,20	1,92
08/08/2025	2,18	1,95
09/08/2025	2,11	1,99
10/08/2025	1,98	2,02
11/08/2025	1,86	2,06
12/08/2025	1,78	2,10

Ghi chú:

-: Không có số liệu

H(m): Mức nước lúc 7 giờ sáng lấy theo số liệu thực đo của MRC, W (tỷ m3): Ước tính của Viện Quy hoạch Thủy lợi Miền Nam, W là tổng lượng nước kể từ ngày 1 tháng 6, Riêng Biển Hồ là dung tích hiện tại, Hbq (m): Mức nước trung bình nhiều năm,

### BẢN ĐỒ VỊ TRÍ CÁC TRẠM DỌC DÒNG CHÍNH MÊ CÔNG

